brunner ::

Cafétéria

# SOMMAIRE


Produits 04

Références 41

01

# Produits.

# A-Bench

# A-Chair

# banc

# oval

# crona light

# crona light touch

# crona light bar

# crona steel

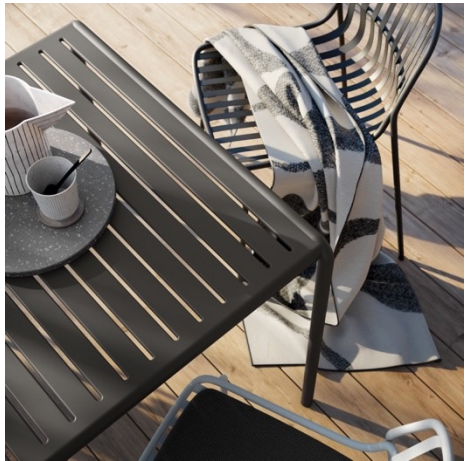

# invite

# due

# fina

# fina bar

# fina wood

# halm

# hoc

# linos

# mudra

# nate

# nate s

# magna

# scoop

# twin

# break

# A-Table

# fina club

# trust

# we_meet

# wave light

COFFEE 2.5
ESPRESSO 2.5
MACCHIATO 3
CAPPUCCINO 3.5
LATTE 4
MOCHA 5
TEA 3
CHAI 4
COLD BREW BOTTLE 4

# we_talk

© Werner Huthmacher

# 4last

# 4less

# 4more

# 2000

# 3000

# foild

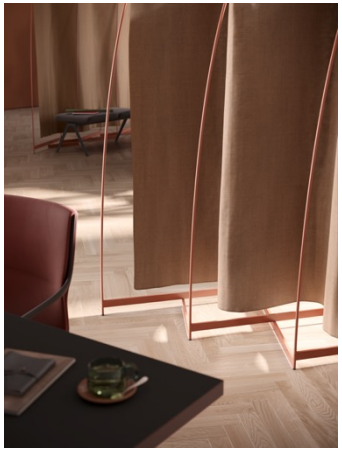

# PARA VERT

02

# Références.

# Beiersdorf.

Hamburg, Allemagne

© Werner Huthmacher

# Beiersdorf.

Hamburg, Allemagne

© Werner Huthmacher

# Volkswagen Arena.

Wolfsburg, Allemagne

© Stefan Marquardt

# MHP Arena.

Stuttgart, Allemagne

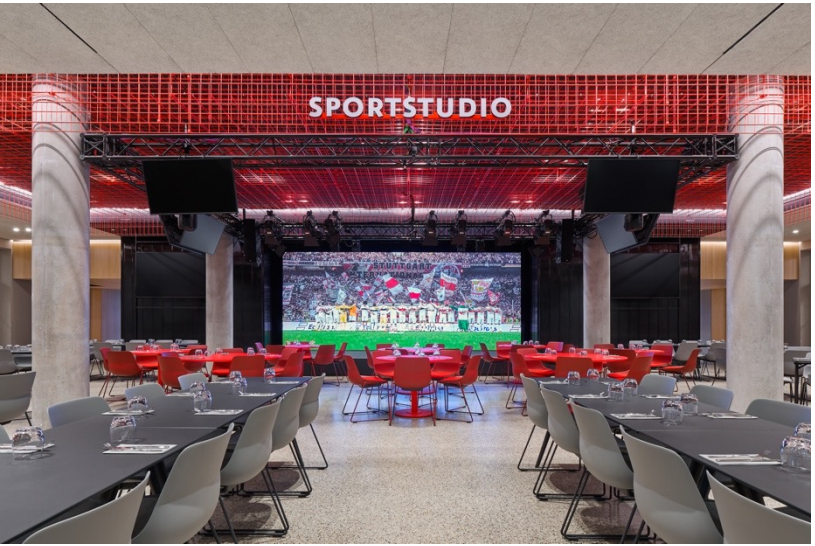

© Stefan Marquardt | Zooey Braun

# SWR | Centre des médias.

Baden-Baden, Allemagne

© Alexander Huber

# SWR Centre des médias.

Baden-Baden, Allemagne

© Alexander Huber

# FC Gruppe.

Karlsruhe, Allemagne

© Stefan Marquardt

# Stadler Deutschland GmbH.

Berlin, Allemagne

© Axel Kranz

# Stadler Deutschland GmbH.

Berlin, Allemagne

© Axel Kranz

# Sutter Medizintechnik.

Emmendingen, Allemagne

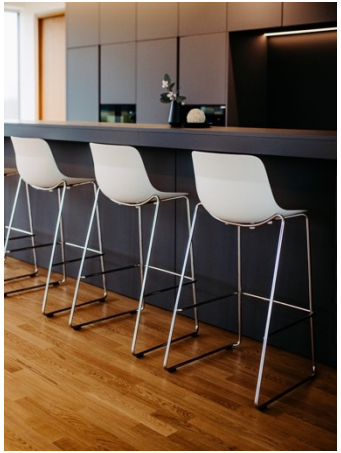

© Lorelei Van Lilienstein by Lisa Salb

# Hotel Munde | Restaurant Biereck.

Hofstetten, Allemagne

© Stefan Marquardt

# Dehoga
# Bad Überkingen.

Bad Überkingen, Allemagne

© Stefan Marquardt

# Dehoga Calw.

Calw, Allemagne

© Stefan Marquardt

# Eumetsat.

Darmstadt, Allemagne

© Stefan Marquardt

# Heine‘s Wine & Dine.

Baden-Baden, Allemagne

© Stefan Marquardt

# HP.

Meyrin, Suisse

© Evelyne Gfeller

# Krankenhaus Aichach.

Aichach, Allemagne

© Werner Huthmacher

# Lycée Edward Steichen.

Clervaux, Luxembourg

© Werner Huthmacher

# Messinghof Kassel.

Kassel, Allemagne

© Stefan Marquardt

# Philips DMC.

Hamburg, Allemagne

© Karsten Knocke

# Region Hannover.

Hannover, Allemagne

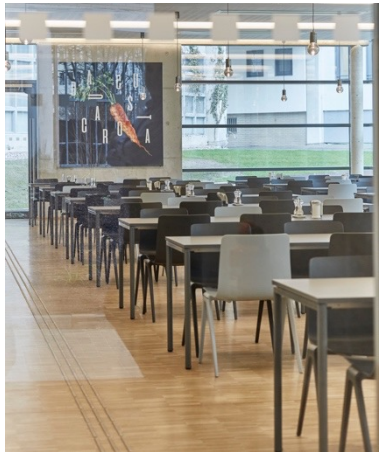

© Philip Pauke

# Wild & Küpfer.

Schmerikon, Suisse

© Evelyne Gfeller

# Investitionsbank des Landes Brandenburg.

Brandenburg, Allemagne

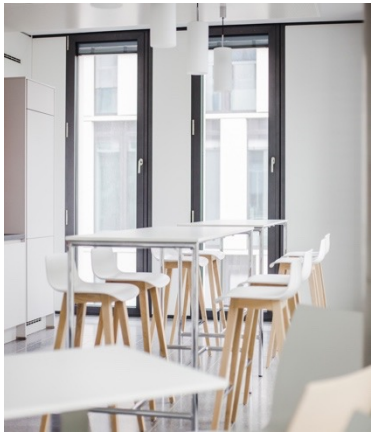

© Stefan Marquardt

# Hochschule Aalen.

Aalen, Allemagne

© Magdalena Meyer

# Bezirkshauptmannschaft de Salzbourg.

Salzbourg, Autriche

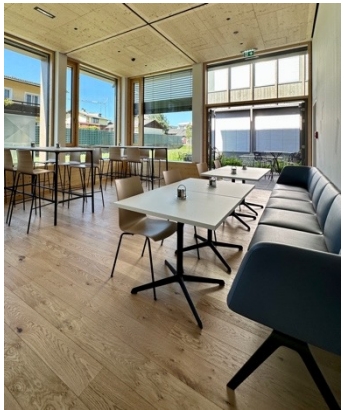

© Stefan Marquardt

Brunner vit pour un mobilier,
qui permet de nouvelles perspectives.

brunner-group.com